

**NOTICE!!**

**These documents have been scanned!**

**Do not place un-scanned documents beneath this notice!**

**Do not remove this notice from this file!**

GPO Jacket No. 560-102  
Print Order 61540  
Rise Business Services, LLC  
Job=AZ15 5/21/2019



Box Number= AZ15074



Claim Begin-End: AMC452911-AMC452911

**1 Initial Receipt**



AZ15074-12

AMC452850-AMC453499

**United States Department of the Interior**

**Bureau of Land Management**

DIV OF LANDS, MINRLS & ENERGY

ONE N CENTRAL AVE

PHOENIX, AZ 85004 -4427

Phone: 602-417-9200

Receipt

No:

4367926

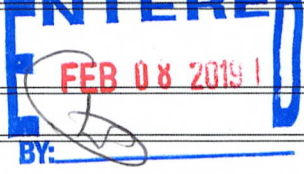
<b>Transaction #:</b> 4485196		
<b>Date of Transaction:</b> 02/06/2019		
CUSTOMER:		
WAYNE C MOORE 3038 PORTSIDE DR PRESCOTT, AZ 86301-7659 US		

LINE #	QTY	DESCRIPTION	REMARKS	UNIT PRICE	TOTAL
1	1.00	LOCATABLE MINERALS / MINING CLAIMS-NEW, UNADJUD, ONE OR MORE AUTH NOS / NEW MINING CLAIM PROCESSING FEE <b>CASES: AMC452911/\$20.00</b>		- n/a -	20.00
2	1.00	LOCATABLE MINERALS / MINING CLAIMS-NEW, UNADJUD, ONE OR MORE AUTH NOS / NEW MINING CLAIMS LOCATION FEE <b>CASES: AMC452911/\$37.00</b>		- n/a -	37.00
3	1.00	LOCATABLE MINERALS / MINING CLAIMS-NEW, UNADJUD, ONE OR MORE AUTH NOS / NEW MINING CLAIMS MAINTENANCE FEE <b>CASES: AMC452911/\$155.00</b>		- n/a -	155.00
<b>TOTAL:</b>					<b>\$212.00</b>

PAYMENT INFORMATION			
1	AMOUNT:	212.00	POSTMARKED: N/A
	TYPE:	CHECK	RECEIVED: 01/28/2019
	CHECK NO:	1039	
	NAME:	MOORE, WAYNE C 3038 PORTSIDE DR PRESCOTT AZ 86301-7659 US	

REMARKS

This receipt was generated by the automated BLM Collections and Billing System and is a paper representation of a portion of the official electronic record contained therein.



**NOTICE!!**

**These documents have been scanned!**

**Do not place un-scanned documents beneath this notice!**

**Do not remove this notice from this file!**

GPO Jacket No. 560-102  
Print Order 61540  
Rise Business Services, LLC  
Job=AZ15 5/21/2019



Box Number= AZ15074



Claim Begin-End: AMC452911-AMC452911

**2 Correspondence**



AZ15074-12

AMC452850-AMC453499

**NO  
DOCUMENTS  
FOUND**

NO DOCUMENTS FOUND  
NO DOCUMENTS FOUND



**NOTICE!!**

**These documents have been scanned!**

**Do not place un-scanned documents beneath this notice!**

**Do not remove this notice from this file!**

GPO Jacket No. 560-102  
Print Order 61540  
Rise Business Services, LLC  
Job=AZ15 5/21/2019



Box Number= AZ15074



Claim Begin-End: AMC452911-AMC452911

**3 Transfers**



AZ15074-12

AMC452850-AMC453499

**NO  
DOCUMENTS  
FOUND**

NO DOCUMENTS FOUND  
NO DOCUMENTS FOUND



**NOTICE!!**

**These documents have been scanned!**

**Do not place un-scanned documents beneath this notice!**

**Do not remove this notice from this file!**

GPO Jacket No. 560-102  
Print Order 61540  
Rise Business Services, LLC  
Job=AZ15 5/21/2019



Box Number= AZ15074



Claim Begin-End: AMC452911-AMC452911

**4 Annual Filings**



AZ15074-12

AMC452850-AMC453499

DEPARTMENT OF THE INTERIOR  
BUREAU OF LAND MANAGEMENT  
MINING CLAIMS

Run Date/Time: 8/6/2019

MC Maintenance Fees Paid Through the BLM Pay Portal  
(by Date Paid)

Page 100 Of 102

**CBS Receipt: 4521110**

Printed For Lead File # AMC452911

Agency Tracking ID: 1564615061

Assessment Year: 2020

Number of BLM Serial Nr: 1

Paid On: 8/1/2019

Total Amount Paid: \$165.00

Claim Name	BLM Serial No	Lead File No	Amount Paid
GROOM CREEK GOLD #1	AMC452911	AMC452911	\$165.00



**United States Department of the Interior**  
**Bureau of Land Management**  
 BUSINESS & SUPPORT SVCS DIV  
 ONE N CENTRAL AVE SUITE 800  
 PHOENIX, AZ 85004 -4427  
 Phone: 602-417-9200

Receipt	
No:	4521110

<b>Transaction #:</b> 4641749	
<b>Date of Transaction:</b> 07/31/2019	
CUSTOMER:	
WAYNE C. MOORE 3038 PORTSIDE DR. PRESCOTT, AZ 86301 US	

LINE #	QTY	DESCRIPTION	REMARKS	UNIT PRICE	TOTAL
1	1.00	LOCATABLE MINERALS / MINING CLAIMS- NOT NEW-UNADJUD, ONE AUTH NO. ONLY / MINING CLAIM MONEY RECEIVED <b>CASES: AMC452911/\$165.00</b>		- n/a -	165.00
<b>TOTAL:</b>					<b>\$165.00</b>

PAYMENT INFORMATION			
NOTE: Items will appear on credit card statement as "BLM O Mining Claim".			
1	AMOUNT:	165.00	POSTMARKED: N/A
	TYPE:	CREDIT CARD	RECEIVED: 07/31/2019
	NAME:	WAYNE C. MOORE 3038 PORTSIDE DR. PRESCOTT AZ 86301 US	
	CARD NO:	XXXXXXXXXXXX5413	AUTH CODE: 02134C
	NAME ON CARD:	WAYNE C. MOORE	
	SIGNATURE:	INTERNET	

REMARKS

This receipt was generated by the automated BLM Collections and Billing System and is a paper representation of a portion of the official electronic record contained therein.

**NOTICE!!**

**These documents have been scanned!**

**Do not place un-scanned documents beneath this notice!**

**Do not remove this notice from this file!**

GPO Jacket No. 560-102  
Print Order 61540  
Rise Business Services, LLC  
Job=AZ15 5/21/2019



Box Number= AZ15074



Claim Begin-End: AMC452911-AMC452911

**5 Miscellaneous**



AZ15074-12

AMC452850-AMC453499



**NO  
DOCUMENTS  
FOUND**

NO DOCUMENTS FOUND  
NO DOCUMENTS FOUND

**NOTICE!!**

**These documents have been scanned!**

**Do not place un-scanned documents beneath this notice!**

**Do not remove this notice from this file!**

GPO Jacket No. 560-102  
Print Order 61540  
Rise Business Services, LLC  
Job=AZ15 5/21/2019



Box Number= AZ15074



Claim Begin-End: AMC452911-AMC452911

**6 Location Notices-Amendments and Supporting Documents**



AZ15074-12

AMC452850-AMC453499



# Mining Claim Status Report

Data Entered: 02/08/19

MTP Checked By: \_\_\_\_\_  
GEO Checked By: \_\_\_\_\_

LEAD SERIAL NUMBER: AMC 452911 thru AMC \_\_\_\_\_

### NUMBER OF CLAIMS & TYPE:

- 1 LODE
- \_\_\_\_\_ PLACER
- \_\_\_\_\_ ASSOCIATION PLACER
- \_\_\_\_\_ MILL SITE
- \_\_\_\_\_ TUNNEL SITE

### CHARGES:

Processing Fee @ \$20 =	\$	<u>20</u>
Location Fee @ \$37 =	\$	<u>37</u>
Maintenance Fee @ \$155 =	\$	<u>155</u>
Add'l Maint Fee for Assoc Placer =	\$	_____
<b>SUBTOTAL</b>	\$	_____
Other Fees	\$	_____
Other Fees	\$	_____
<b>TOTAL</b>	\$	<u>212</u>

TOTAL ACREAGE: \_\_\_\_\_ Per Claim  
(Placer Only)

NUMBER OF LOCATORS: \_\_\_\_\_

DOCUMENTS RECEIVED VIA: Over-the-Counter [ ] Mail  TIMELY FILED: Yes  No [ ]

LEGAL DESCRIPTION:	T	<u>13N</u>	R	<u>2W</u>	SEC	<u>33</u>
	T	_____	R	_____	SEC	_____
	T	_____	R	_____	SEC	_____
	T	_____	R	_____	SEC	_____
	T	_____	R	_____	SEC	_____

BLM [ ] FOREST SERVICE [ ] \_\_\_\_\_ SUBJ TO PL 359: Yes [ ] No [ ]  
WILDERNESS AREA [ ] \_\_\_\_\_

SPLIT ESTATE: N/A [ ] SX [ ] PX [ ] OTHER [ ] \_\_\_\_\_  
SRHA [ ] Was proper Notice filed if located on SHRA Land? Yes [ ] No [ ]

RECONVEYED MINERALS ON BLM LAND REQUIRE OPENING ORDER FROM 1944 TO 1993:  
Open to Entry On \_\_\_\_\_ N/A [ ]

COMMENTS/STATUS: VOID [ ] PARTIALLY VOID [ ] PVT MINERALS [ ] WITHDRAWN LANDS [ ]  
OTHER [ ] \_\_\_\_\_

[ ] Claimant acknowledges that portions of the following claim(s) site(s) may be void or voidable.

Printed Name of Claimant \_\_\_\_\_ Signature of Claimant \_\_\_\_\_

\*\*\*\*\*FINAL ADJUDICATION\*\*\*\*\*

DATE \_\_\_\_\_ INITIALS \_\_\_\_\_

AMC452911

WAYNE C MOORE  
3038 Portside Drive  
Prescott, Arizona 86301-7659  
520-360-1455 Cell  
[moorewc38@gmail.com](mailto:moorewc38@gmail.com)

December 20, 2018

United States Department of the Interior  
Bureau of Land Management  
Arizona State Office  
Lands/Recreation & Planning  
One North Central Avenue, Suite 800  
Phoenix, AZ 85004-2203

RECEIVED  
BLM AZ STATE OFFICE  
2019 JAN 28 P 1:12  
PHOENIX, ARIZONA

Subject: New Location Notice For Lode Mining Claim  
Groom Creek Gold Lode #1

Enclosed you will find a New Location Notice for a Lode Mining Claim known as Groom Creek Gold Lode #1. This New Location Notice consists of three pages.

Also enclosed you will find Check No. 1039 payment of Filing Fee.

Please contact me if you require any additional information.

Thank you,

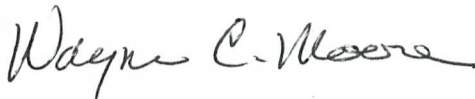

Wayne C. Moore

AMC452911



**LOCATION NOTICE FOR LODE MINING CLAIM**

New Claim      BLM Serial #

NOTICE IS HEREBY GIVEN that the Groom Creek Gold Lode #1

Lode mining claim has been located by Wayne C. Moore whose

Current mailing address is 3038 Portside Drive, Prescott, Arizona

86301-7659.

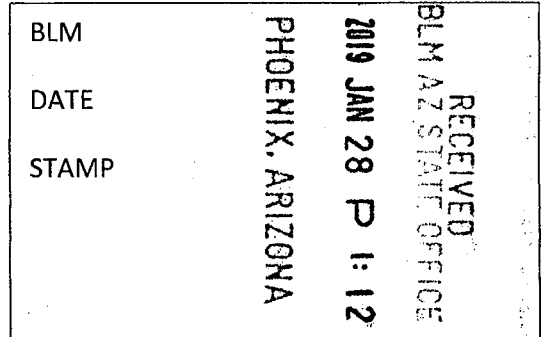

The general course of this claim is SW/NE and it is situated in Yavapai County, Arizona. This claim is approximately 1300 feet in length and approximately 600 feet in width. Approximately 16.028 Total Claim Acreage. This claim runs from the location monument on which this location notice is posted on the centerline of the claim approximately 100 feet in a SW direction to the West end line and approximately 1200 feet in a NE direction to the EAST end line. This claim is marked by six monuments, one at each corner and one at the center of each end line of the claim.

The location monument on which this notice is posted is situated within Section 33, Township 13 North, Range 2 West, Gila Salt River Base and Meridian, Arizona (W 112°28.433', N 34°27.944') and this claim encompasses portions of the following quarter section(s), section(s), Township(s) and Range(s) NE ¼ of the NW ¼ of Section 33, Range 2 West, Township 13 North Gila Salt River Base and Meridian. Note: Small portion of claim acreage is in Section 28, near South boundary. I take no interest in the land that is withdrawn and not open for location.

The locality of this claim with reference to some natural object or permanent monument and additional information (if any) concerning its locality are as follows: Groom Creek Mining District along lower Groom Creek, SW of Patterdale Pines and Camp Marapai, between old Lobo Claim and Groom Creek Gold Lode #2 (Serenity Mine Claim). SW corner of this mining claim is approximately 2000 feet in a NW direction (Bearing 315°) to survey monument in ground at Section corners 29/28/32/33.

DATED AND POSTED on the ground this 20<sup>th</sup> day of December 2018.

V LOCATOR(s)

Print Name(s) WAYNE C. MOORE

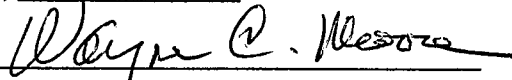
Signature(s) 

AMC452911

# MINING CLAIM MAP

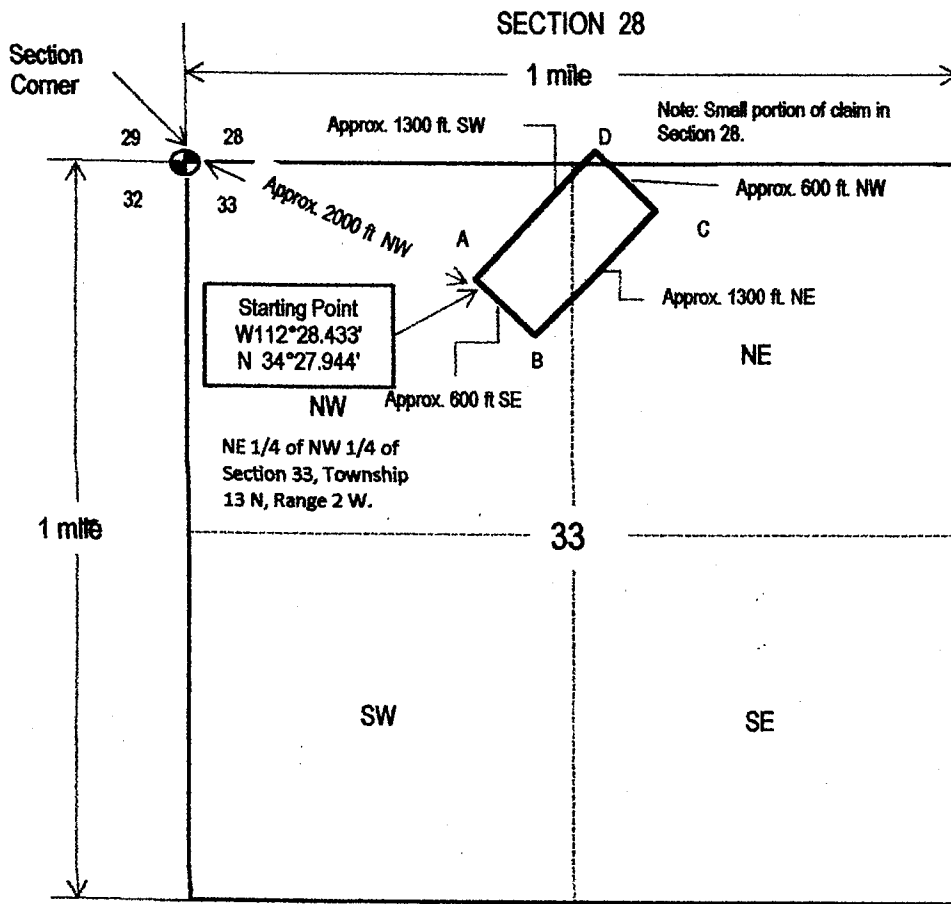

Lode (√)  
Placer ( )  
Millsite ( )

PHOENIX, ARIZONA

2019 JAN 28 P 1:12

RECEIVED  
BLM AZ STATE OFFICE

NOT TO SCALE

## LOCATION MAP

1. The above map depicts the Groom Creek Gold Lode #1 mining claim, which is located in Sections 33 and 28, Township 13 North, Range 2 West, Gila and Salt River Base and Meridian, Yavapai County, Arizona. Total claim acreage is approximately 16.028 acres.

2. The type of corner and location monuments used are as follows:  
2"x2"x4' wood posts inside white 3" diameter x 4' PVC pipe and rock monuments (See Boundary Description).

3. The bearings and distances in degrees and feet between claim corners and to a public land survey monument are as depicted on the map.

4. If the claim a placer or millsite claim with exterior limits conforming to legal subdivisions of the public survey, provide a legal description of the claim Not Applicable.

AMC452911



**BOUNDARY DESCRIPTION**

Beginning at a Starting Point marked by a 2 inch x 2 inch x 4 foot post inside a white 3 inch diameter PVC pipe at the end of an undesignated, two-track road that runs South from its branch with Forest Road 64 in Section 33, Township 13 North, Range 2 West, Gila and Salt River Base and Meridian, Yavapai County, Arizona and proceeding counterclockwise around the Claim boundaries, Southeast on Bearing 135 degrees, approximately 600 feet across Groom Creek, uphill to the toe of a berm from a prospect excavation to Corner B marked with a white 2 inch x 2inch x 4 foot post on a steep, West-facing hillside;

Then Northeast on Bearing 45 degrees, approximately 1300 feet paralleling the streambed of Groom Creek on the easterly side, past a large outcrop of rocks to Corner C located in a second outcrop of rocks East of Groom Creek and marked with a white 2 inch x 2 inch x 4 foot post in the center of a rock monument;

Then Northwest on Bearing 315 degrees, approximately 600 feet across Groom Creek past a 2 inch x 2 inch x 4 foot end post painted orange, past several prospect excavations to Corner D located in Section 28 and marked by a white 3 inch diameter PVC pipe located at the Southwest corner of a prospecting pit.

Then Southwest on Bearing 225 degrees, approximately 1300 feet crossing a small, undesignated two-track road running East-West to Corner A marked by a 2 inch x 2 inch x 4 foot wood post inside a white 3 inch diameter PVC pipe located in the center of the ruins of a rock monument in the West flood plain of Groom Creek.

Then Northeast on Bearing 135 degrees, approximately 100 feet to the Starting Point at W 112°28.433', N 34°27.944'.

A survey monument in the ground designating the point where Section Corners SE29/SW28/NE32/NW33 coincide is located approximately 2000 feet, on Bearing 315 degrees from the Southwest corner (Corner A) of the Claim.

RECEIVED  
BLM AZ STATE OFFICE  
2019 JAN 28 P 1:13  
PHOENIX, ARIZONA

AN04529111







# LR2000 Internal

## CR Geographic Report with Land

### [Download User Guide \(pdf\)](#)

**Purpose:** This report produces a geographic listing of case information based on retrieval by Meridian/Township/Range. This report format will display the case type, case disposition, meridian, township, range, section, survey type, survey number, surface management agency, pending actions, serial number, and total case acres.

To refresh the query, do a **Ctrl-R**. It resets the page and clears any criteria fields that may have entries.



### No Results

The specified criteria didn't result in any data. This is often caused by applying filters and/or selection steps that are too restrictive or that contain incorrect values. Please check your analysis filters and selection steps, and try again. The filters or selection steps currently being applied are shown below.

#### Filters

Disposition is equal to **AUTHORIZED, CANCELLED, EXPIRED, PENDING, REJECTED, RELINQUISHED, WITHDRAWN**  
**and** Meridian Township Range Section is equal to **14 0130N 0020W 028 SE**  
**and** Admin State is equal to **AZ**

[Return](#) - Refresh



# LR2000 Internal

## CR Geographic Report with Land

[Download User Guide \(pdf\)](#)

**Purpose:** This report produces a geographic listing of case information based on retrieval by Meridian/Township/Range. This report format will display the case type, case disposition, meridian, township, range, section, survey type, survey number, surface management agency, pending actions, serial number, and total case acres.

To refresh the query, do a **Ctrl-R**. It resets the page and clears any criteria fields that may have entries.



### No Results

The specified criteria didn't result in any data. This is often caused by applying filters and/or selection steps that are too restrictive or that contain incorrect values. Please check your analysis filters and selection steps, and try again. The filters or selection steps currently being applied are shown below.

#### Filters

Disposition is equal to **AUTHORIZED, CANCELLED, EXPIRED, PENDING, REJECTED, RELINQUISHED, WITHDRAWN**  
**and** Meridian Township Range Section is equal to **14 0130N 0020W 033 NE**  
**and** Admin State is equal to **AZ**

[Return - Refresh](#)









TOWNSHIP 13 NORTH RANGE 02 WEST OF THE GILA & SALT RIVER MERIDIAN, ARIZONA

SECS	SUBDIVISION																Acres	Kind of Entry or Purpose	Serial Number or Order Number	Action Date	Remarks		
	NE 1/4				NW 1/4				SW 1/4				SE 1/4									Lots	Other Description
	NE	NW	SW	SE	NE	NW	SW	SE	NE	NW	SW	SE	NE	NW	SW	SE							
																		ALL SECS 16 AND 36;	TERRITORIAL RESERVATION	ACT OF CONGRESS	2/24/1863	EXTENDS AND CONTINUES IN FORCE ACTS OF 9/9/1850 AND 7/22/1854;	
4	X	X	X	X									X	X				14N 2W;	239.55	PATENT / CE	3	8/1/1872	
33													X			X							
34	X	X	X	X					X	X	X	X	X	X	X	X							
					X	X			X	X									720.00	EO WDL TIMBER RESERVATION		6/20/1873	ELIM EO 7/22/1884;
													X	X	X	X			160.00	HE	P-24	11/25/1874	REL 2/2/1875;
9					X	X	X	X											160.00	HE	P-27	12/2/1874	CANC 2/12/1881;
5					X	X	X	X											159.25	HE	P-43	10/25/1875	REL 1/4/1876;
4																	3, 4	14N 2W;	79.45	PATENT / CE	77	3/15/1876	
3																	3, 4	14N 2W;	79.71	PATENT / CE	70	3/15/1876	
8	X	X																					
9					X	X													160.00	PATENT / CE	75	3/15/1876	
4									X	X	X	X							160.00	PATENT / CE	76	3/15/1876	
9	X	X	X	X															160.00	PATENT / CE	79	5/15/1876	
26		X			X	X																	
27	X																		160.00	HE	P-62	2/14/1877	CANC 1/25/1896;
26			X		X	X																	
27				X															160.00	PATENT / CE	138	12/15/1879	
5																	1, 2	14N 2W;	79.37	PATENT / CE	140	5/15/1880	
3					X	X	X	X											160.00	PATENT / CE	156	11/20/1880	
																		LOT 37B (MS);	5.00	PATENT / ME	4540	2/26/1881	MC 41;
									X	X	X	X							160.00	PATENT / CE	125	11/1/1881	
7			X				X										1, 2		158.40	PATENT / CE	152	11/1/1881	
5							X		X	X	X								160.00	PATENT / HE	16	11/15/1881	
3																	2		39.93	HE	P-168	1/19/1882	CANC 7/10/1894;
4													X	X					80.00	PATENT / HE	24	12/15/1882	
4					X	X																	
5			X	X															160.00	PATENT / HE	25	12/15/1882	
6													X	X									
7	X			X															160.00	PATENT / HE	26	12/15/1882	

Bureau of Land Management  
Arizona State Office  
One N. Central Avenue, Suite 800  
Phoenix, AZ 85004-4427

OFFICIAL BUSINESS  
PENALTY FOR PRIVATE USE \$300

AN EQUAL OPPORTUNITY EMPLOYER

PHOENIX

DEC 19 1988



UNITED STATES  
POSTAL SERVICE

1000



85004

U.S. POSTAGE PAID  
FIRST CLASS PERMIT NO. 100  
PHOENIX, AZ  
85004  
DEC 19, 1988  
AMOUNT

**\$0.71**

R2304E104718-25

UNITED STATES  
DEPARTMENT OF THE INTERIOR  
Bureau of Land Management  
Arizona State Office  
1 North Central Avenue, Suite 800  
Phoenix, Arizona 85004

PHOENIX, ARIZONA

2019 JAN 28 P 1:12

RECEIVED  
BLM AZ STATE OFFICE

*Attn: Accounts*

85004-442700

